

久留米市合川町字天神木 地内

分筆予定図 S=1:250

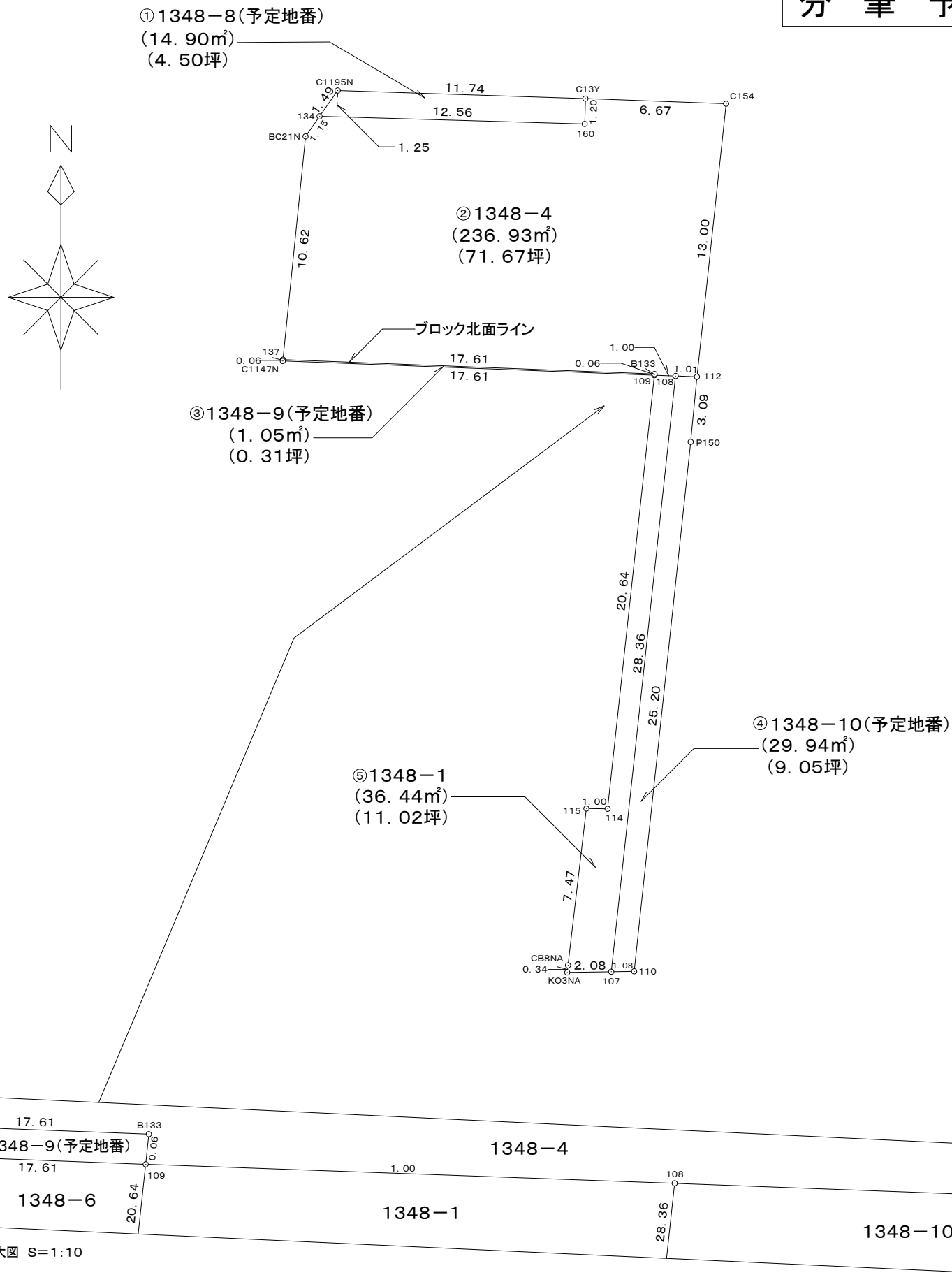

求積表

| 地番 1348-4 | | | |
|-----------|-----------------------|------------|--------|
| NO | X | Y | 辺長 |
| 134 | 34857.814 | -43006.157 | 12.561 |
| 160 | 34857.455 | -42993.601 | 1.202 |
| C13Y | 34858.657 | -42993.568 | 6.669 |
| C154 | 34858.412 | -42986.904 | 12.997 |
| 112 | 34845.489 | -42988.286 | 1.014 |
| 108 | 34845.527 | -42989.299 | 1.003 |
| 109 | 34845.563 | -42990.301 | 0.057 |
| B133 | 34845.620 | -42990.295 | 17.608 |
| 137 | 34846.300 | -43007.890 | 10.621 |
| BC21N | 34856.867 | -43006.820 | 1.156 |
| 面積 | 236.9356985 | | |
| 地積 | 236.93 m ² | | |
| 坪数 | 71.67 坪 | | |

| 地番 1348-10 | | | |
|------------|----------------------|------------|--------|
| NO | X | Y | 辺長 |
| 109 | 34845.563 | -42990.301 | 2.016 |
| 112 | 34845.489 | -42988.286 | 3.095 |
| P150 | 34842.408 | -42988.584 | 25.198 |
| 110 | 34817.353 | -42991.261 | 1.084 |
| 107 | 34817.334 | -42992.345 | 28.357 |
| 108 | 34845.527 | -42989.299 | 1.003 |
| 面積 | 29.9489975 | | |
| 地積 | 29.94 m ² | | |
| 坪数 | 9.05 坪 | | |

| | |
|-------|----------------------------|
| 総合計面積 | 282.8431530 m ² |
| | 公簿 274.38m ² |

| 地番 1348-8 | | | |
|-----------|----------------------|------------|--------|
| NO | X | Y | 辺長 |
| 134 | 34857.814 | -43006.157 | 1.496 |
| C1195N | 34859.040 | -43005.299 | 11.737 |
| C13Y | 34858.657 | -42993.568 | 1.202 |
| 160 | 34857.455 | -42993.601 | 12.561 |
| 面積 | 14.9074895 | | |
| 地積 | 14.90 m ² | | |
| 坪数 | 4.50 坪 | | |

| 地番 1348-9 | | | |
|-----------|---------------------|------------|--------|
| NO | X | Y | 辺長 |
| 137 | 34846.300 | -43007.890 | 17.608 |
| B133 | 34845.620 | -42990.295 | 0.057 |
| 109 | 34845.563 | -42990.301 | 17.608 |
| C1147N | 34846.238 | -43007.896 | 0.062 |
| 面積 | 1.0509675 | | |
| 地積 | 1.05 m ² | | |
| 坪数 | 0.31 坪 | | |

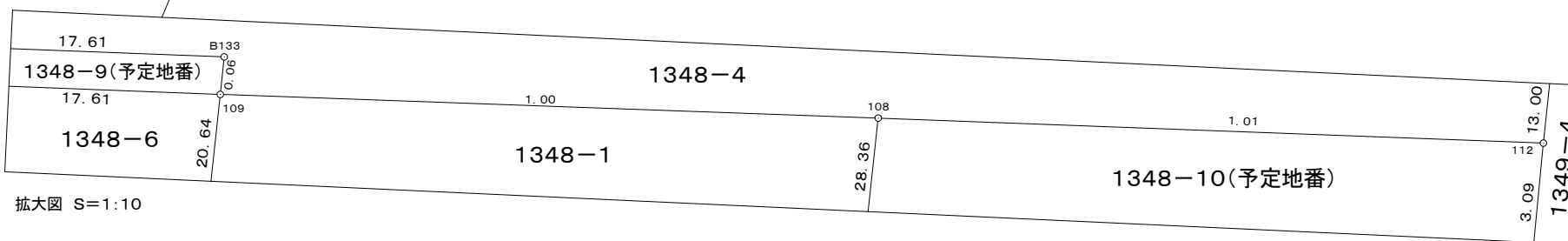

拡大図 S=1:10